

SCAPINO

Patrons Theatre

Sound Package

Director: Bob Francesconi
Stage Manager: Robby Mantegna
Technical Director: Marcus Bridgewater

Sound Designer: Geneva B. Conaway Bennison
Production Sound Engineer: Kate Brown
Sound Board Operator: Alberto Yong

Load-In: February 4-12, 2008
Tech Rehearsal: February 12-17, 2008
Performance Dates: February 18-22; 25-28, 2008

David E. Smith

Jason Romney



UNIVERSITY OF NORTH CAROLINA
SCHOOL of the ARTS

EAW
JF80

EAW
JF80

JBL
CONTROL 25
RING No. 6

JBL
CONTROL 25
RING No. 5

JBL
CONTROL 25
RING No. 4

JBL
CONTROL 25
RING No. 3

JBL
CONTROL 25
RING No. 1

JBL
CONTROL 25
RING No. 2

EAW
JF80

EAW
JF80



DATE:
MARCH 10, 2009

TYPE OF DRAWING:
GROUNDPLAN

SCALE:
NO SCALE USED

PLATE NUMBER:
1 OF 11

DIRECTOR:
BOB FRANCESCONI

SOUND DESIGNER:
GENEVA B. CONAWAY-BENNISON

PSE AND DRAFTSMAN:
KATE BROWN

SOUND BOARD OP.:
ALBERTO YONG

Scapino

PATRONS THEATRE

THE UNIVERSITY OF
NORTH CAROLINA
SCHOOL OF THE ARTS

FEBRUARY 18-28, 2009

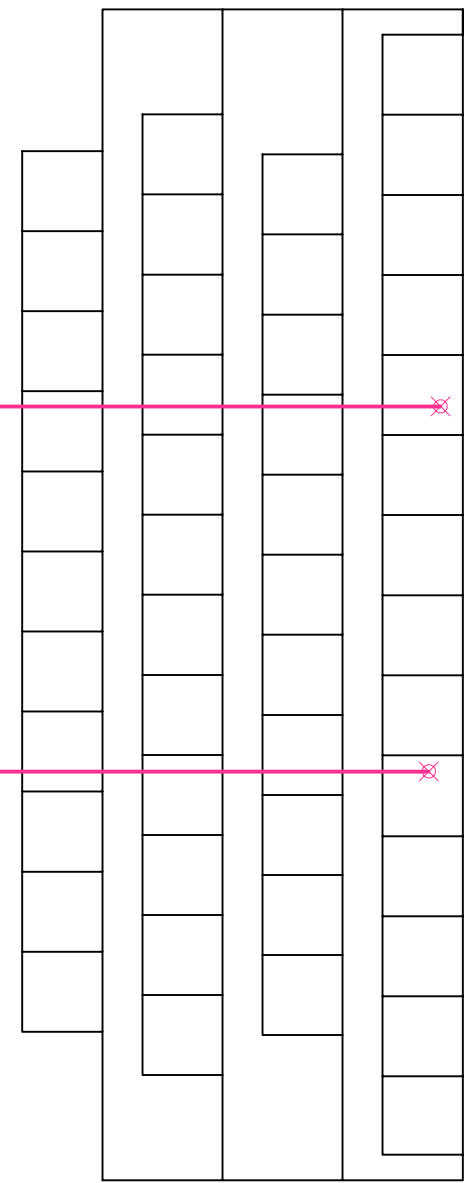
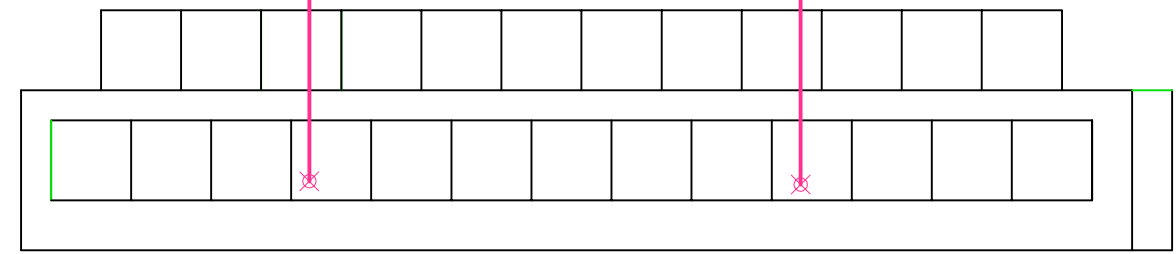
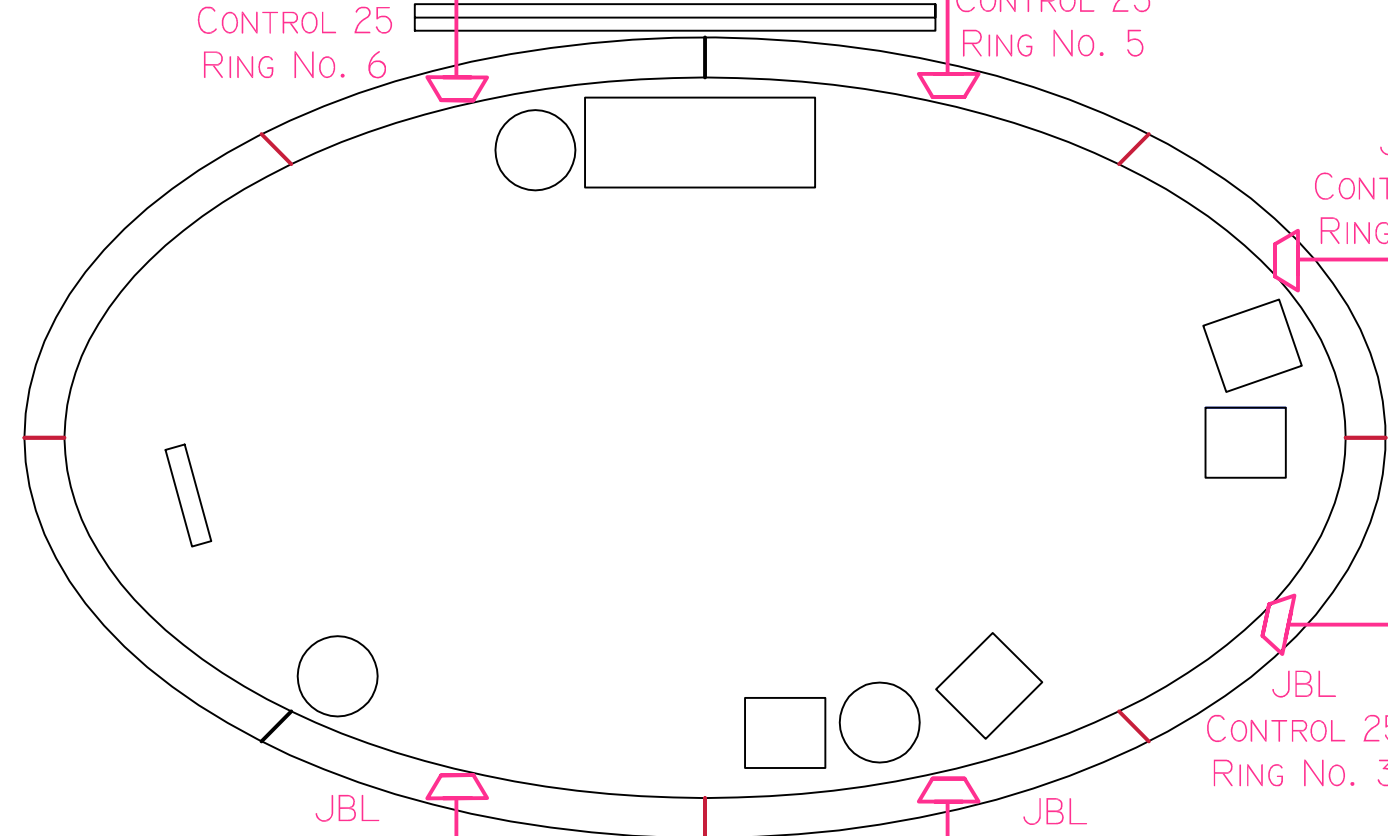
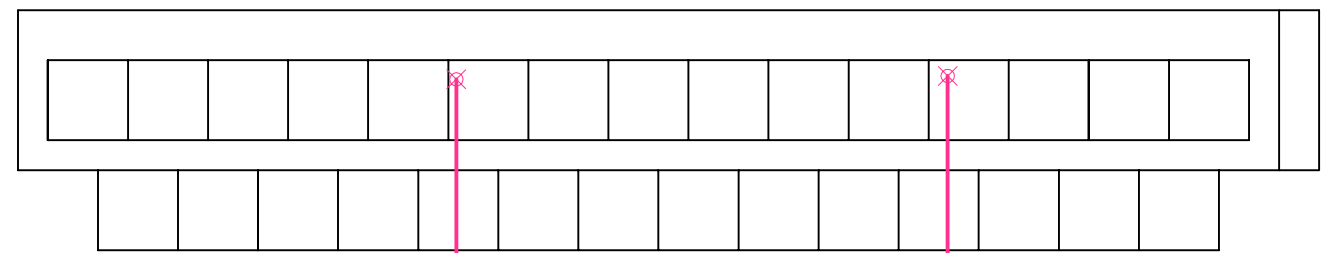

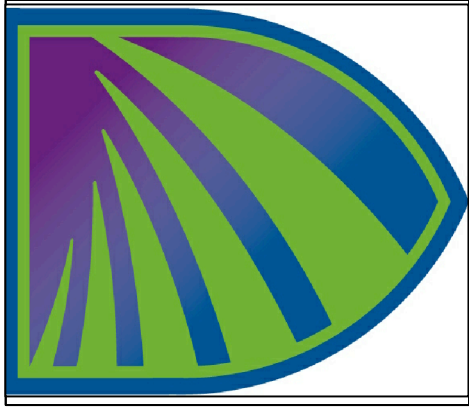
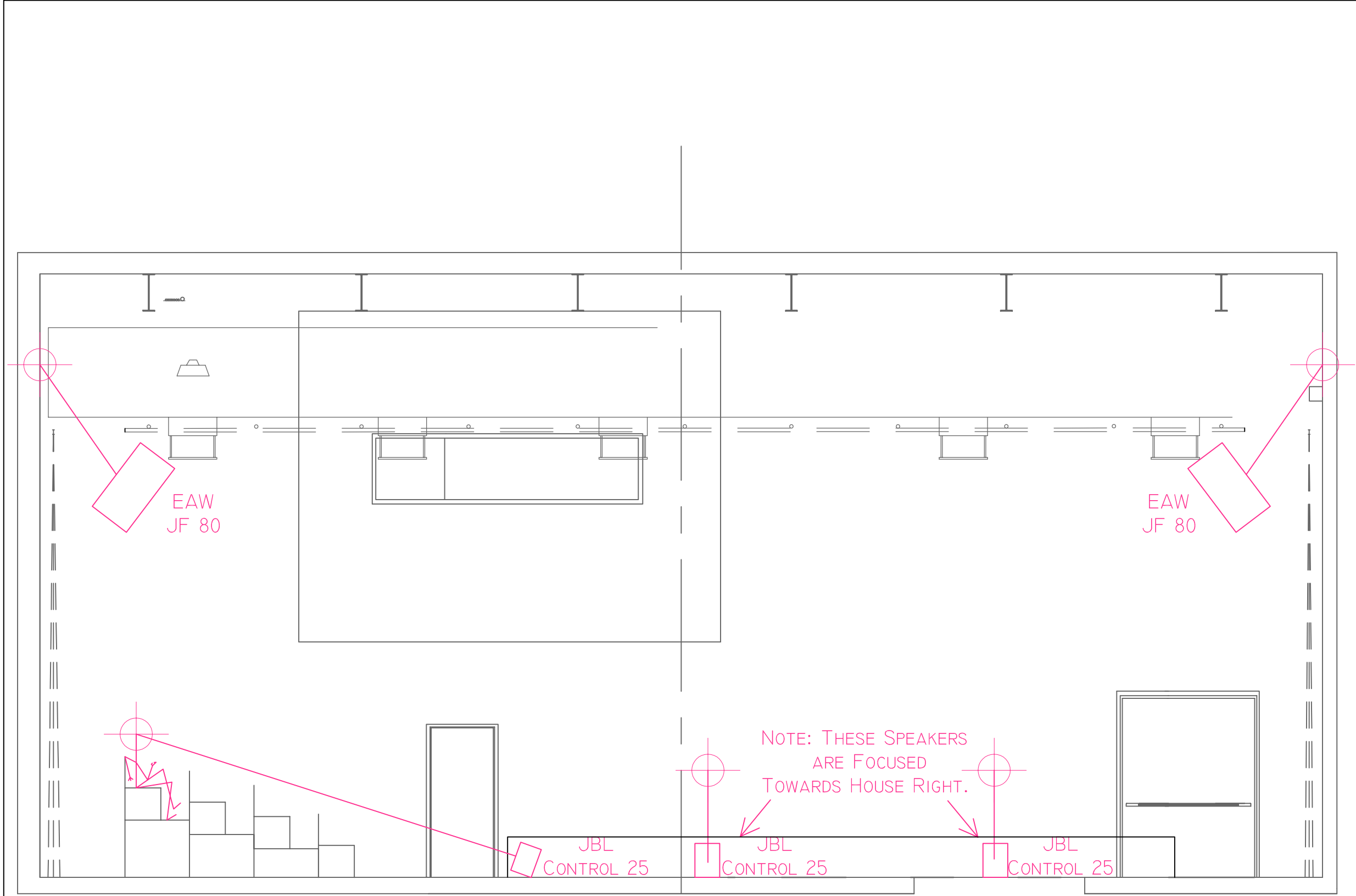

DATE:
MARCH 10, 2009

TYPE OF DRAWING:
SECTION VIEW

SCALE:
NO SCALE USED

PLATE NUMBER:
2 OF 11

DIRECTOR:
BOB FRANCESCONI

SOUND DESIGNER:
GENEVA B. CONAWAY-BENNISON

PSE AND DRAFTSMAN:
KATE BROWN

SOUND BOARD OP.:
ALBERTO YONG

Scapino

PATRONS THEATRE

THE UNIVERSITY OF
NORTH CAROLINA
SCHOOL OF THE ARTS

FEBRUARY 18-28, 2009

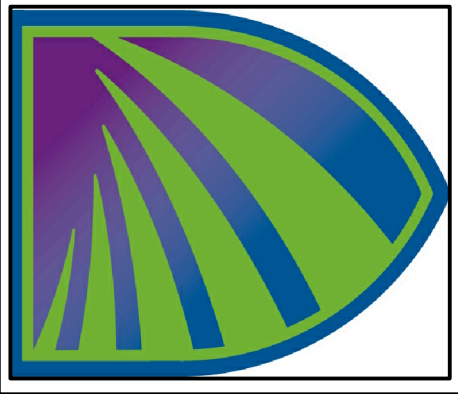
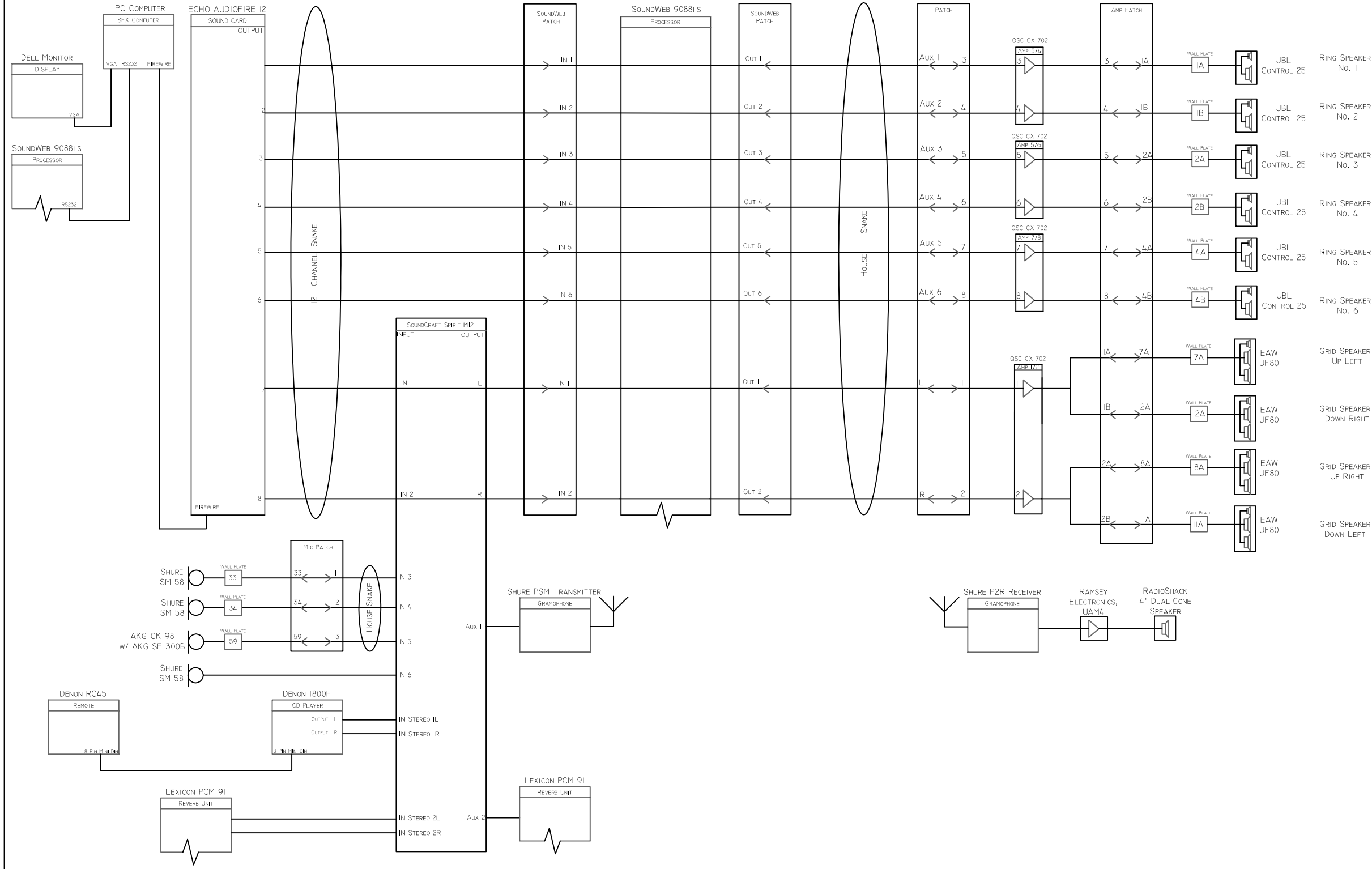

DATE:
MARCH 10, 2009

TYPE OF DRAWING:
ONE-LINE

SCALE:
NO SCALE USED

PLATE NUMBER:
3 OF 11

DIRECTOR:
BOB FRANCESCONI

SOUND DESIGNER:
GENEVA B. CONAWAY-BENNISON

PSE AND DRAFTSMAN:
KATE BROWN

SOUND BOARD OP.:
ALBERTO YONG

Scapino

PATRONS THEATRE

THE UNIVERSITY OF
NORTH CAROLINA
SCHOOL OF THE ARTS

FEBRUARY 18-28, 2009

Designer's Laptop	Wireless	Belkin Wireless G Router	RJ 45 F	RJ 45 M	Ethernet Cable	RJ 45 M	RJ 45 F	SFX 6 PC Computer	6 Pin Firewire 400 F	6 Pin Firewire 400 M	6 Pin Firewire Cable	6 Pin Firewire 400 M	6 Pin Firewire 400 F	Echo Audio Fire 12	Out 1	1/4" TRS F	1/4" TRS M	Snake					
		Dell Monitor	DB 15 F	DB 15 M	VGA Cable	DB 15 M	DB 15 F		Out 2	1/4" TRS F	1/4" TRS M												
BSS SoundWeb 9088IIS	8 Pin Mini Din F	8 Pin Mini Din M	SoundWeb Cable	DB 9 M	DB 9 F	Out 3	1/4" TRS F	1/4" TRS M															
Out 4	1/4" TRS F	1/4" TRS M																					
Out 5	1/4" TRS F	1/4" TRS M																					
Out 6	1/4" TRS F	1/4" TRS M																					
Out 7	1/4" TRS F	1/4" TRS M	Cable	1/4" TRS M	1/4" TRS F	Input 1	Soundcraft Spirit M12																
Out 8	1/4" TRS F	1/4" TRS M	Cable	1/4" TRS M	1/4" TRS F	Input 2																	

Snake	XLR M	XLR F	Input 1	SoundWeb Patch	Out 1	Cable	Phoenix M	Phoenix F	BSS SoundWeb 9088IIS	Phoenix F	Phoenix M	Cable	Phoenix M	Phoenix F	In 1	SoundWeb Patch	Output 1	XLR M	XLR F	Main L	Small Elco Snake	Elco M
	XLR M	XLR F	Input 2		Out 2	Cable	Phoenix M	Phoenix F		Phoenix F	Phoenix M	Cable	Phoenix M	Phoenix F	In 2		Output 2	XLR M	XLR F	Main R		
	XLR M	XLR F	Input 3		Out 3	Cable	Phoenix M	Phoenix F		Phoenix F	Phoenix M	Cable	Phoenix M	Phoenix F	In 3		Output 3	XLR M	XLR F	Aux 1		
	XLR M	XLR F	Input 4		Out 4	Cable	Phoenix M	Phoenix F		Phoenix F	Phoenix M	Cable	Phoenix M	Phoenix F	In 4		Output 4	XLR M	XLR F	Aux 2		
	XLR M	XLR F	Input 5		Out 5	Cable	Phoenix M	Phoenix F		Phoenix F	Phoenix M	Cable	Phoenix M	Phoenix F	In 5		Output 5	XLR M	XLR F	Aux 3		
	XLR M	XLR F	Input 6		Out 6	Cable	Phoenix M	Phoenix F		Phoenix F	Phoenix M	Cable	Phoenix M	Phoenix F	In 6		Output 6	XLR M	XLR F	Aux 4		
	Soundcraft Spirit M12	Output Main	XLR M		XLR F	Cable	XLR M	XLR F		Input 7	Out 7	Cable	Phoenix M	Phoenix F	Phoenix F		In 7	Output 7	XLR M	XLR F	Aux 5	
	Output Main	XLR M	XLR F		Cable	XLR M	XLR F	Input 8		Out 8	Cable	Phoenix M	Phoenix F	Phoenix F	Phoenix F		In 8	Output 8	XLR M	XLR F	Aux 6	

Elco M	Elco F	Small Elco Wallplate	House Wire	Input LS 1	Phoenix M	Phoenix F	Input 1	QSC CX 702 1/2	Output 1	Output 1	Terminal Block	Bare Wire	House Wire	LS 1 A	NL4 M	NL4 F	NL4 F	Patch Cable	NL4 F	NL4 M	LS 7A	House Wire	LS 7A	NL4 M
			House Wire	Input LS 2	Phoenix M	Phoenix F	Input 2		Output 2	Output 2	Terminal Block	Bare Wire	House Wire	LS 1 B	NL4 M	NL4 F	NL4 F	Patch Cable	NL4 F	NL4 M	LS 12A	House Wire	LS 12A	NL4 M
			House Wire	Input LS 3	Phoenix M	Phoenix F	Input 1		Output 1	Output 1	Terminal Block	Bare Wire	House Wire	LS 2 A	NL4 M	NL4 F	NL4 F	Patch Cable	NL4 F	NL4 M	LS 8A	House Wire	LS 8A	NL4 M
			House Wire	Input LS 4	Phoenix M	Phoenix F	Input 2		Output 2	Output 2	Terminal Block	Bare Wire	House Wire	LS 2 B	NL4 M	NL4 F	NL4 F	Patch Cable	NL4 F	NL4 M	LS 11A	House Wire	LS 11A	NL4 M
			House Wire	Input LS 5	Phoenix M	Phoenix F	Input 1		Output 1	Output 1	Terminal Block	Bare Wire	House Wire	LS 3 A	NL4 M	NL4 F	NL4 F	Patch Cable	NL4 F	NL4 M	LS 1A	House Wire	LS 1A	NL4 M
			House Wire	Input LS 6	Phoenix M	Phoenix F	Input 2		Output 2	Output 2	Terminal Block	Bare Wire	House Wire	LS 4 A	NL4 M	NL4 F	NL4 F	Patch Cable	NL4 F	NL4 M	LS 1B	House Wire	LS 1B	NL4 M
			House Wire	Input LS 7	Phoenix M	Phoenix F	Input 1		Output 1	Output 1	Terminal Block	Bare Wire	House Wire	LS 5 A	NL4 M	NL4 F	NL4 F	Patch Cable	NL4 F	NL4 M	LS 2A	House Wire	LS 2A	NL4 M
			House Wire	Input LS 8	Phoenix M	Phoenix F	Input 2		Output 2	Output 2	Terminal Block	Bare Wire	House Wire	LS 6 A	NL4 M	NL4 F	NL4 F	Patch Cable	NL4 F	NL4 M	LS 2B	House Wire	LS 2B	NL4 M

NL4 M	NL4 F	Cable	NL4 F	NL4 M	EAW JF 80	Grid Speaker Up Left												
NL4 M	NL4 F	Cable	NL4 F	NL4 M	EAW JF 80	Grid Speaker Down Right												
NL4 M	NL4 F	Cable	NL4 F	NL4 M	EAW JF 80	Grid Speaker Up Right												
NL4 M	NL4 F	Cable	NL4 F	NL4 M	EAW JF 80	Grid Speaker Down Left												
NL4 M	NL4 F	Cable	NL4 F	NL4 M	NL4 Barrel Adaptor	NL4 M	NL4 F	Carpet Cable	NL4 F	NL4 M	NL4 Barrel Adaptor	NL4 M	NL4 F	Cable	Bare Wire	Spring Terminal	JBL Control 25	Ring Speaker No. 1
NL4 M	NL4 F	Cable	NL4 F	NL4 M	NL4 Barrel Adaptor	NL4 M	NL4 F	Carpet Cable	NL4 F	NL4 M	NL4 Barrel Adaptor	NL4 M	NL4 F	Cable	Bare Wire	Spring Terminal	JBL Control 25	Ring Speaker No. 2
NL4 M	NL4 F	Cable	NL4 F	NL4 M	NL4 Barrel Adaptor	NL4 M	NL4 F	Carpet Cable	NL4 F	NL4 M	NL4 Barrel Adaptor	NL4 M	NL4 F	Cable	Bare Wire	Spring Terminal	JBL Control 25	Ring Speaker No. 3
NL4 M	NL4 F	Cable	NL4 F	NL4 M	NL4 Barrel Adaptor	NL4 M	NL4 F	Carpet Cable	NL4 F	NL4 M	NL4 Barrel Adaptor	NL4 M	NL4 F	Cable	Bare Wire	Spring Terminal	JBL Control 25	Ring Speaker No. 4
NL4 M	NL4 F	Cable	NL4 F	NL4 M	NL4 Barrel Adaptor	NL4 M	NL4 F	Carpet Cable	NL4 F	NL4 M	NL4 Barrel Adaptor	NL4 M	NL4 F	Cable	Bare Wire	Spring Terminal	JBL Control 25	Ring Speaker No. 5
NL4 M	NL4 F	Cable	NL4 F	NL4 M	NL4 Barrel Adaptor	NL4 M	NL4 F	Carpet Cable	NL4 F	NL4 M	NL4 Barrel Adaptor	NL4 M	NL4 F	Cable	Bare Wire	Spring Terminal	JBL Control 25	Ring Speaker No. 6

AKG CK 98	Bayonet M	Bayonet F	Shure SM 58	XLR M	XLR F	Cable	XLR M	XLR F	Wall Plate 33	House Wire	Mic Patch 33	XLR M	XLR F	Patch Cable	XLR M	XLR F	XLR F	Mic Patch 3	House Wire	Large Elco Wall Plate	Elco F	Elco M	House Snake	XLR M	XLR F	Input 3	Soundcraft Spirit M12
			Shure SM 58	XLR M	XLR F	Cable	XLR M	XLR F	Wall Plate 34	House Wire	Mic Patch 34	XLR M	XLR F	Patch Cable	XLR M	XLR F	XLR F	Mic Patch 4	House Wire					XLR M	XLR F	Input 4	
			AKG SE 300B	XLR M	XLR F	Cable	XLR M	XLR F	Wall Plate 59	House Wire	Mic Patch 59	XLR M	XLR F	Patch Cable	XLR M	XLR F	XLR F	Mic Patch 5	House Wire				XLR M	XLR F	Input 5		
																							XLR M	XLR F	Input 6		
			Denon RC 45 Remote	8 Pin Mini Din F	8 Pin Mini Din M	Cable	8 Pin Mini Din M	8 Pin Mini Din F		Denon 1800 F CD Player	Output 1 L	RCA F	RCA F	RCA M									Cable	1/4" TRS M	1/4" TRS F	Stereo 1L	
											Output 1 R	RCA F	RCA F	RCA M									Cable	1/4" TRS M	1/4" TRS F	Stereo 1R	
										Lexicon PCM 91 Digital Reverbtor	Output L	XLR F	XLR F	XLR M									Cable	1/4" TRS M	1/4" TRS F	Stereo 2L	
											Output R	XLR F	XLR F	XLR M									Cable	1/4" TRS M	1/4" TRS F	Stereo 2R	

Soundcraft Spirit M12	Aux 1	1/4" TRS F	1/4" TRS M	Cable	XLR M	XLR F	Shure PSM Transmitter	Wireless	Shure P2R Receiver	Internal Wire	1/8" M	1/8" F	Battery Powered Amp	Wireless Speaker
	Aux 2	1/4" TRS F	1/4" TRS M	Cable	1/4" TRS M	1/4" TRS F	Input L	Lexicon PCM 91 Digital Reverbtor						

1 KHZ

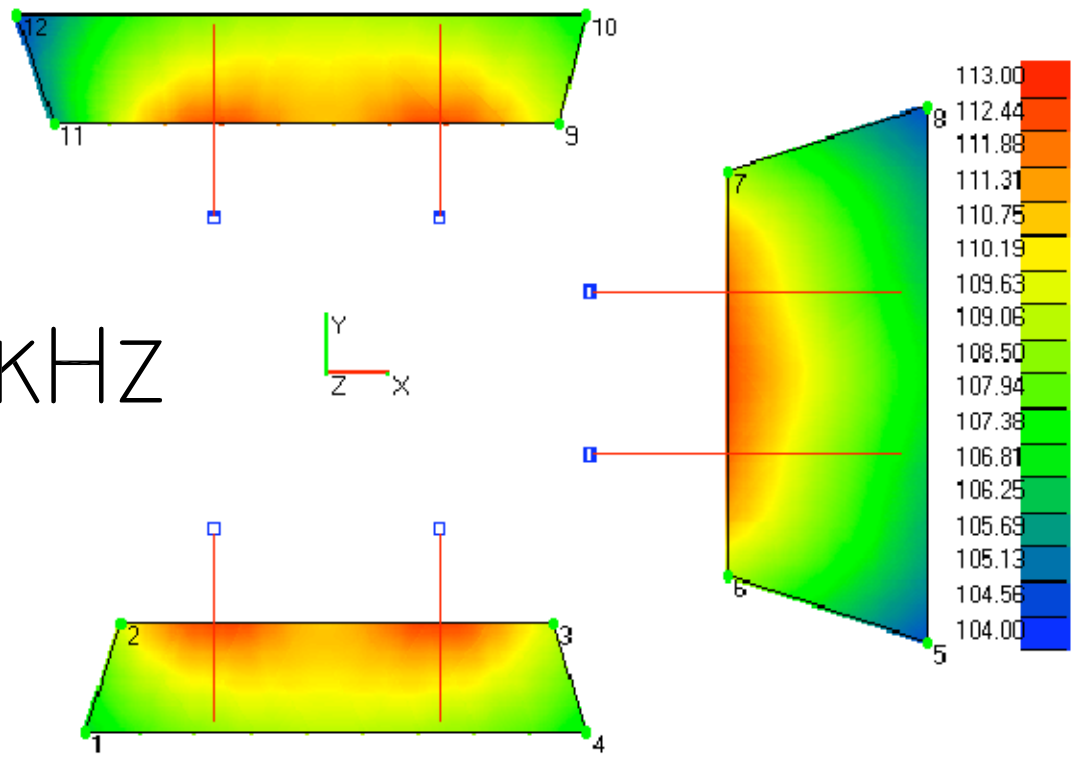

2.5 KHZ

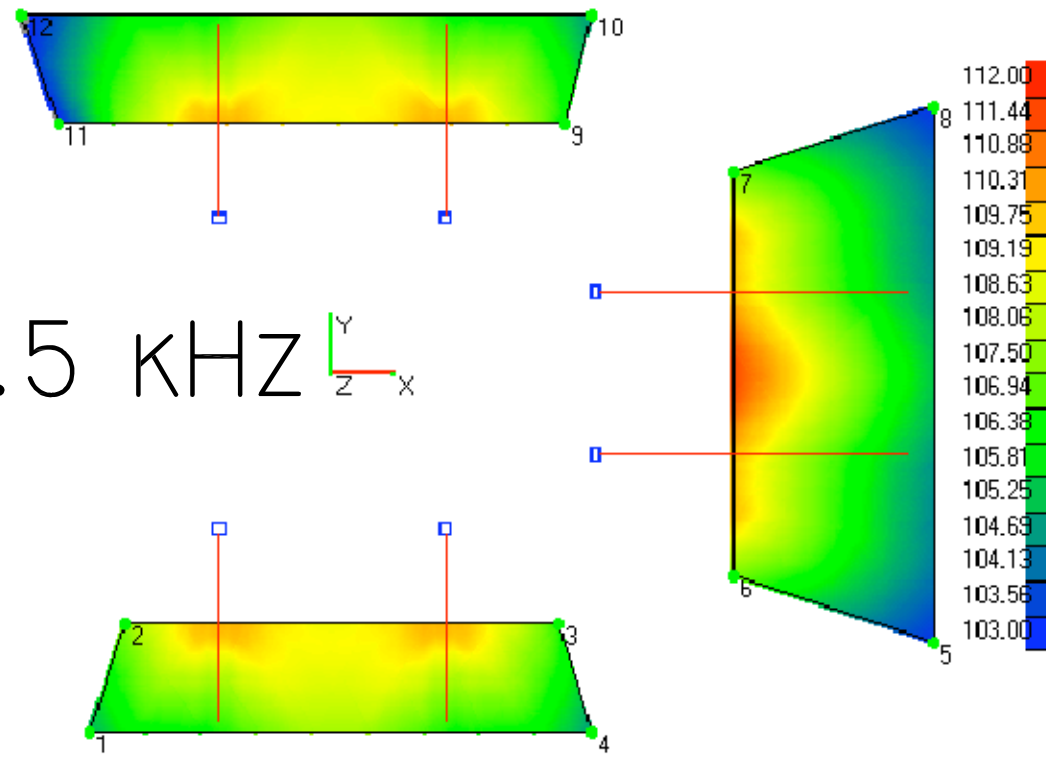

250 HZ

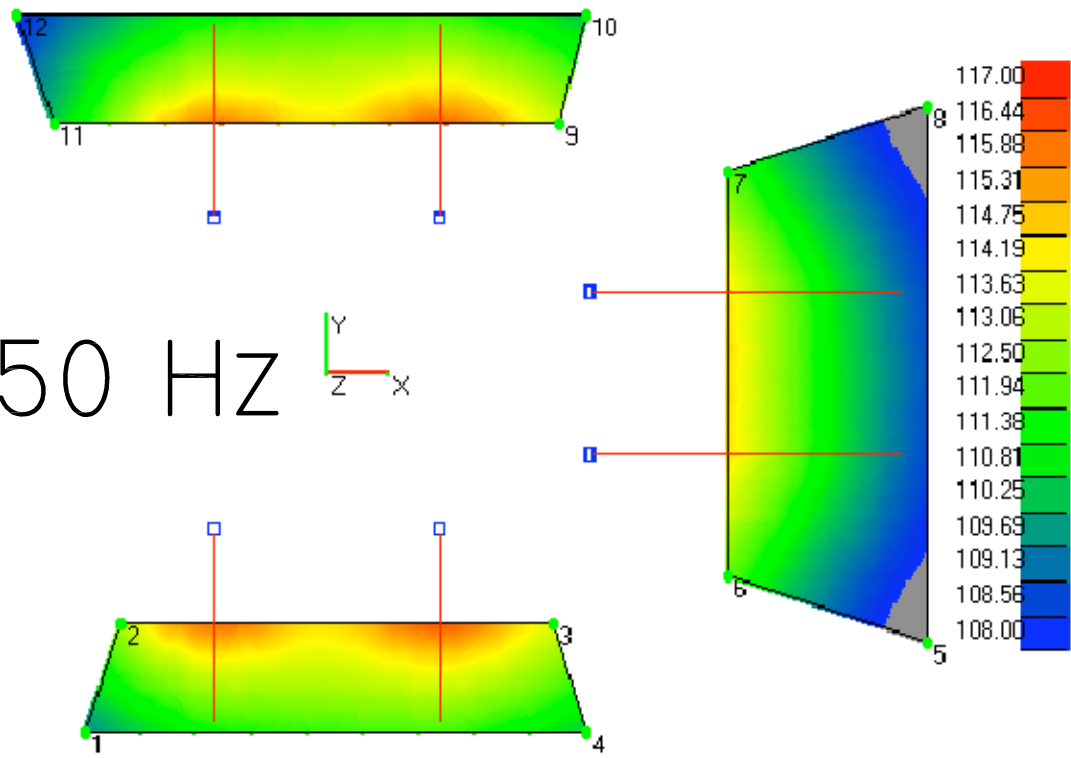

500 HZ

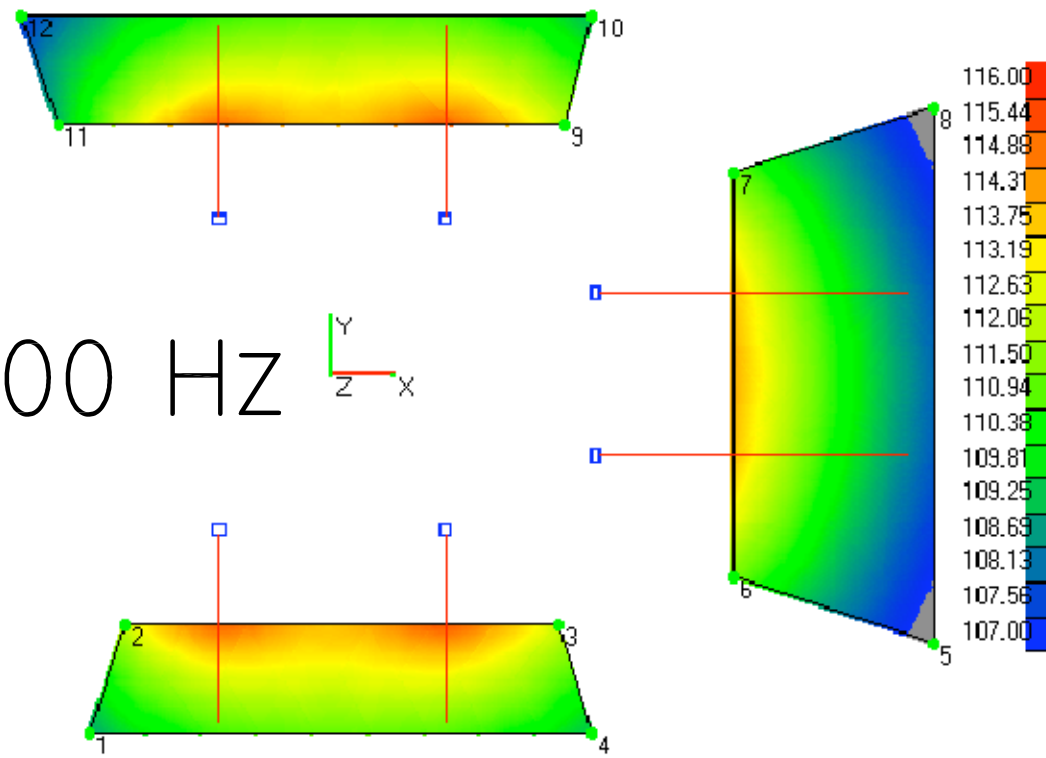

PATRONS THEATER



DATE: MARCH 10, 2009
 TYPE OF DRAWING: LARA: CONTROL 25
 SCALE: NO SCALE USED
 PLATE NUMBER: 5 OF 11

DIRECTOR: BOB FRANCESCONI
 SOUND DESIGNER: GENEVA B. CONAWAY-BENNISON
 PSE AND DRAFTSMAN: KATE BROWN
 SOUND BOARD OP.: ALBERTO YONG

Scapino
 PATRONS THEATRE
 THE UNIVERSITY OF NORTH CAROLINA
 SCHOOL OF THE ARTS
 FEBRUARY 18-28, 2009

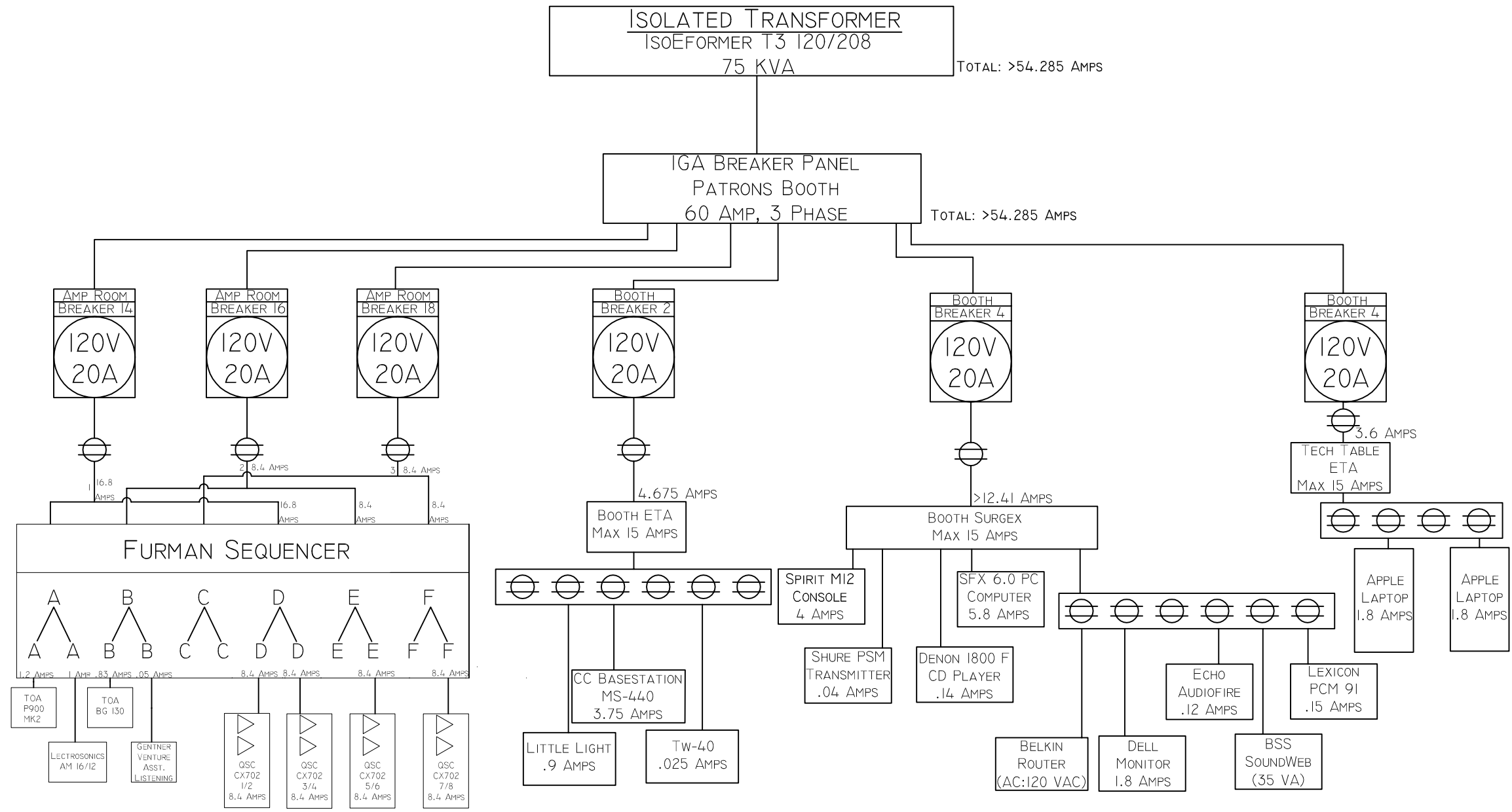
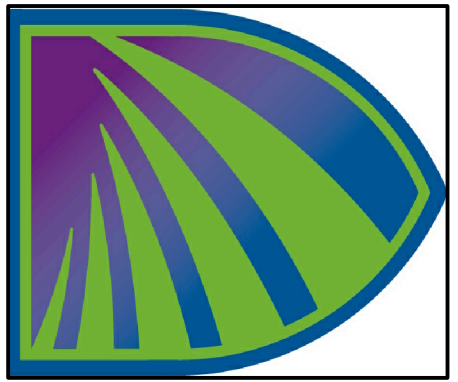

DATE:
MARCH 10, 2009

TYPE OF DRAWING:
POWER DIAGRAM

SCALE:
NO SCALE USED

PLATE NUMBER:
6 OF 11

DIRECTOR:
BOB FRANCESCONI

SOUND DESIGNER:
GENEVA B. CONAWAY-BENNISON

PSE AND DRAFTSMAN:
KATE BROWN

SOUND BOARD OP.:
ALBERTO YONG

Scapino

PATRONS THEATRE

THE UNIVERSITY OF
NORTH CAROLINA
SCHOOL OF THE ARTS

FEBRUARY 18-28, 2009

JF80 NET WEIGHT: 28LBS

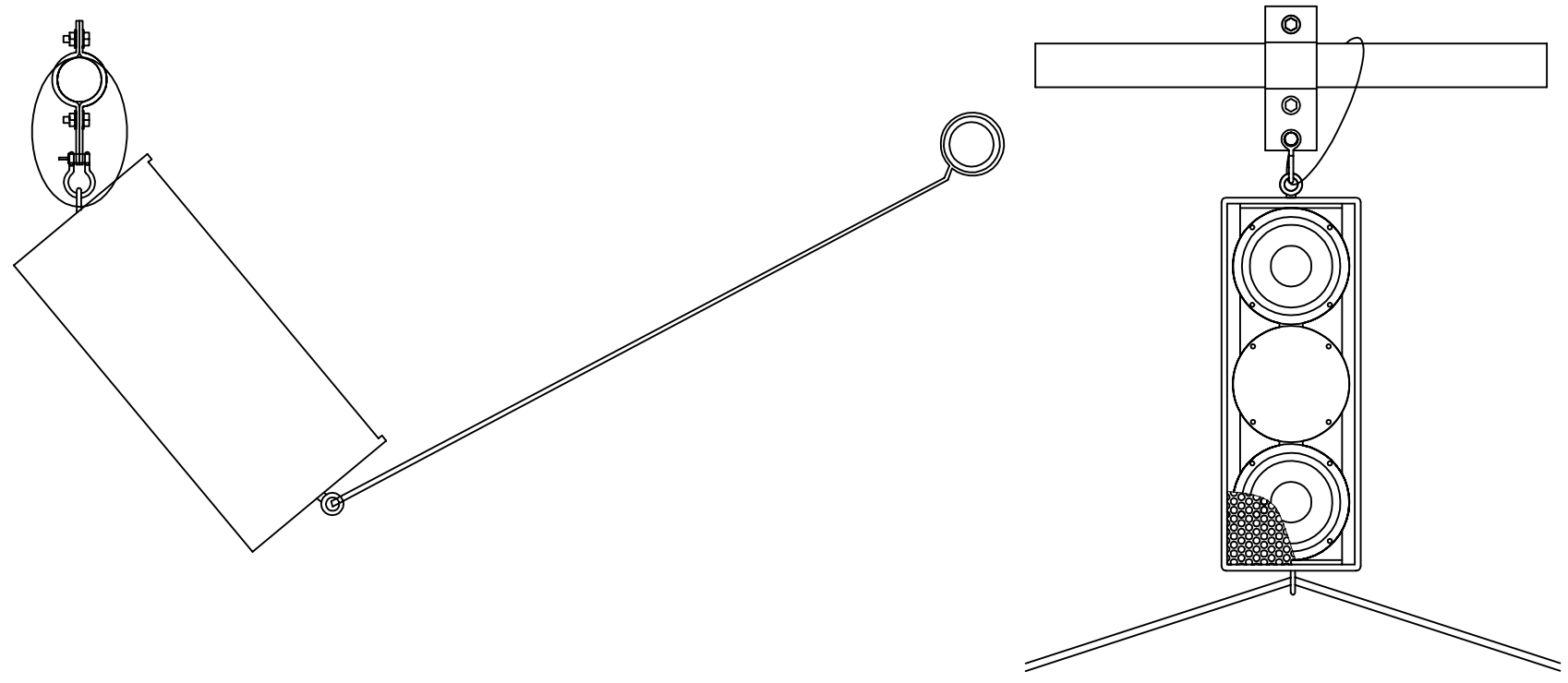

HARDWARE:

- 1 $\frac{1}{4}$ " SHOULDERED EYEBOLT
- 1 $\frac{1}{4}$ " SHACKLE
- 1 PIPE CLAMP
- 2 PIPE CLAMP BOLTS
- 2 PIPE CLAMP NUTS
- 2 PIPE CLAMP WASHERS
- 1 SAFETY CABLE
- 1 $\frac{5}{16}$ " SHOULDERED EYEBOLT
- 70 PROOF TEST BRAINED FISHING TWINE

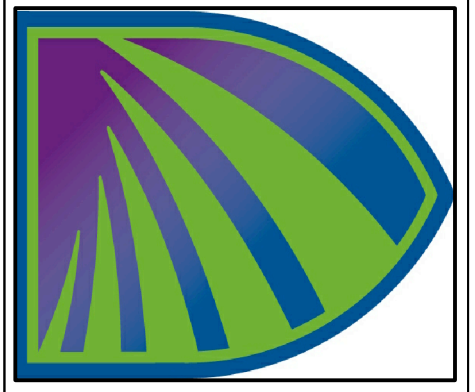

DATE:
MARCH 10, 2009

TYPE OF DRAWING:
RIGGING DIAGRAM

SCALE:
NO SCALE USED

PLATE NUMBER:
7 OF 11

DIRECTOR:
BOB FRANCESCONI

SOUND DESIGNER:
GENEVA B. CONAWAY-BENNISSON

PSE AND DRAFTSMAN:
KATE BROWN

SOUND BOARD OP.:
ALBERTO YONG

Scapino

PATRONS THEATRE

THE UNIVERSITY OF
NORTH CAROLINA
SCHOOL OF THE ARTS

FEBRUARY 18-28, 2009

BOOTH RACK (FRONT)

IU	ETA POWER SUPPLY
IU	BSS SOUNDWEB 9088IIS
IU	
IU	LEXICON PCM 91 DIGITAL REVERBETOR
IU	SHURE PSM TRANSMITTER

CD PLAYER RACK

IU	ETA POWER SUPPLY
2U	DENON RC45 REMOTE
2U	DENON 1800F CD PLAYER

BOOTH RACK (REAR)

IU	
IU	
IU	SOUNDWEB PATCH
IU	
IU	

SFX 6.0 RACK

IU	ECHO AUDIOFIRE I2
IU	SERGE X POWER SUPPLY
4U	SFX 6.0 COMPUTER

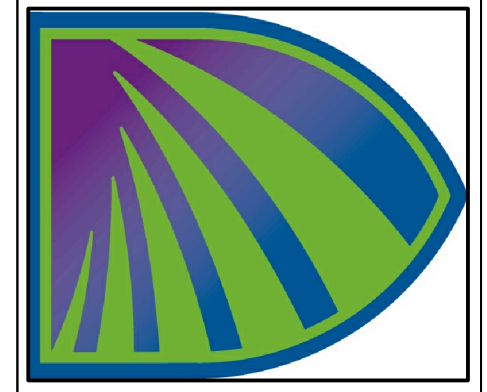

DATE:
MARCH 10, 2009

TYPE OF DRAWING:
RACK DIAGRAM

SCALE:
NO SCALE USED

PLATE NUMBER:
8 OF 11

DIRECTOR:
BOB FRANCESCONI

SOUND DESIGNER:
GENEVA B. CONAWAY-BENNISON

PSE AND DRAFTSMAN:
KATE BROWN

SOUND BOARD OP.:
ALBERTO YONG

Scapino

PATRONS THEATRE

THE UNIVERSITY OF
NORTH CAROLINA
SCHOOL OF THE ARTS

FEBRUARY 18-28, 2009

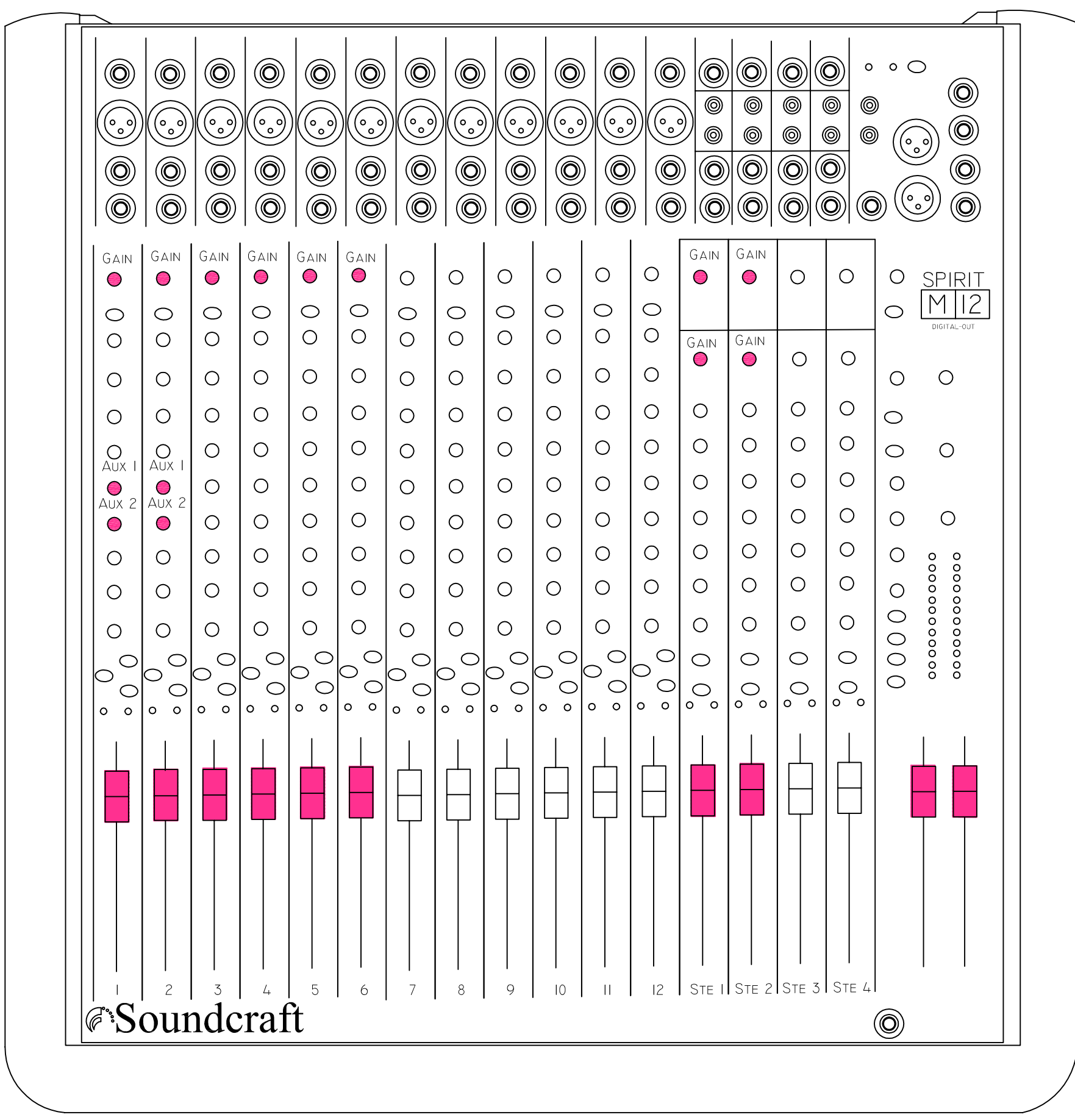

DATE: MARCH 10, 2009
 TYPE OF DRAWING: CONSOLE PLOT
 SCALE: NO SCALE USED
 PLATE NUMBER: 9 OF 11

DIRECTOR: BOB FRANCESCONI
 SOUND DESIGNER: GENEVA B. CONAWAY-BENNISON
 PSE AND DRAFTSMAN: KATE BROWN
 SOUND BOARD OP.: ALBERTO YONG

Scapino
 PATRONS THEATRE
 THE UNIVERSITY OF NORTH CAROLINA
 SCHOOL OF THE ARTS
 FEBRUARY 18-28, 2009



NIKKI

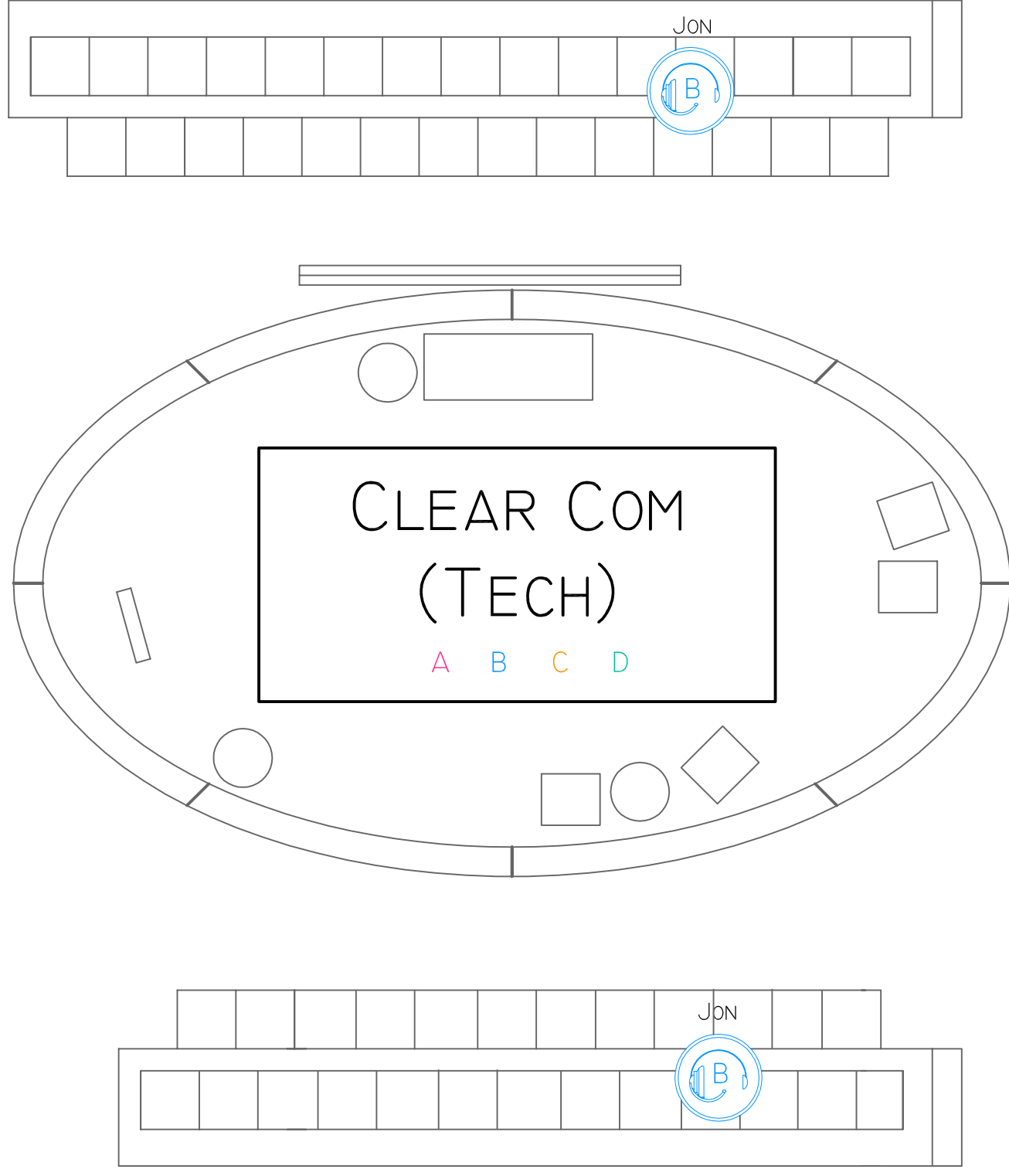

ERIK



ALBERTO



KATIE

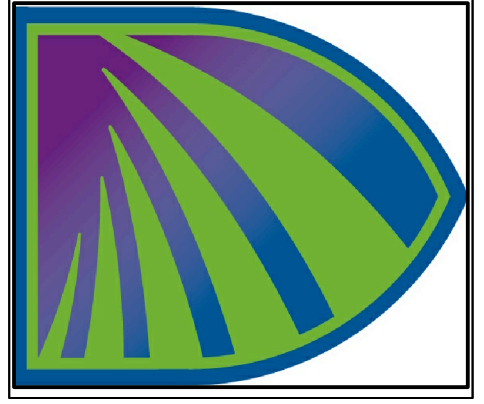

DATE: MARCH 10, 2009
 TYPE OF DRAWING: TECH CLEAR COM
 SCALE: NO SCALE USED
 PLATE NUMBER: 10 OF 11

DIRECTOR: BOB FRANCESCONI
 SOUND DESIGNER: GENEVA B. CONAWAY-BENNISON
 PSE AND DRAFTSMAN: KATE BROWN
 SOUND BOARD OP.: ALBERTO YONG

Scapino
 PATRONS THEATRE
 THE UNIVERSITY OF NORTH CAROLINA
 SCHOOL OF THE ARTS
 FEBRUARY 18-28, 2009

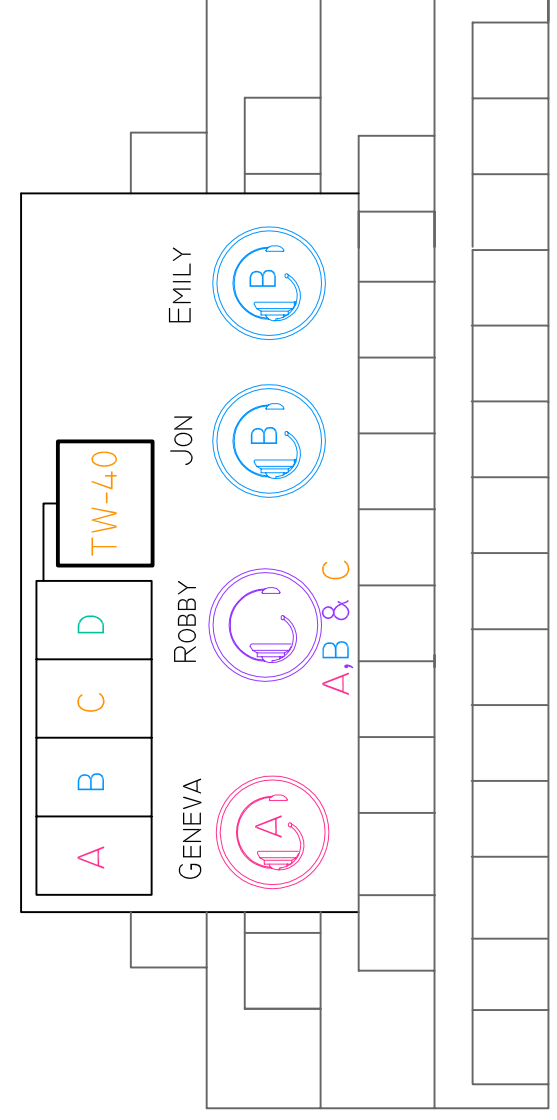

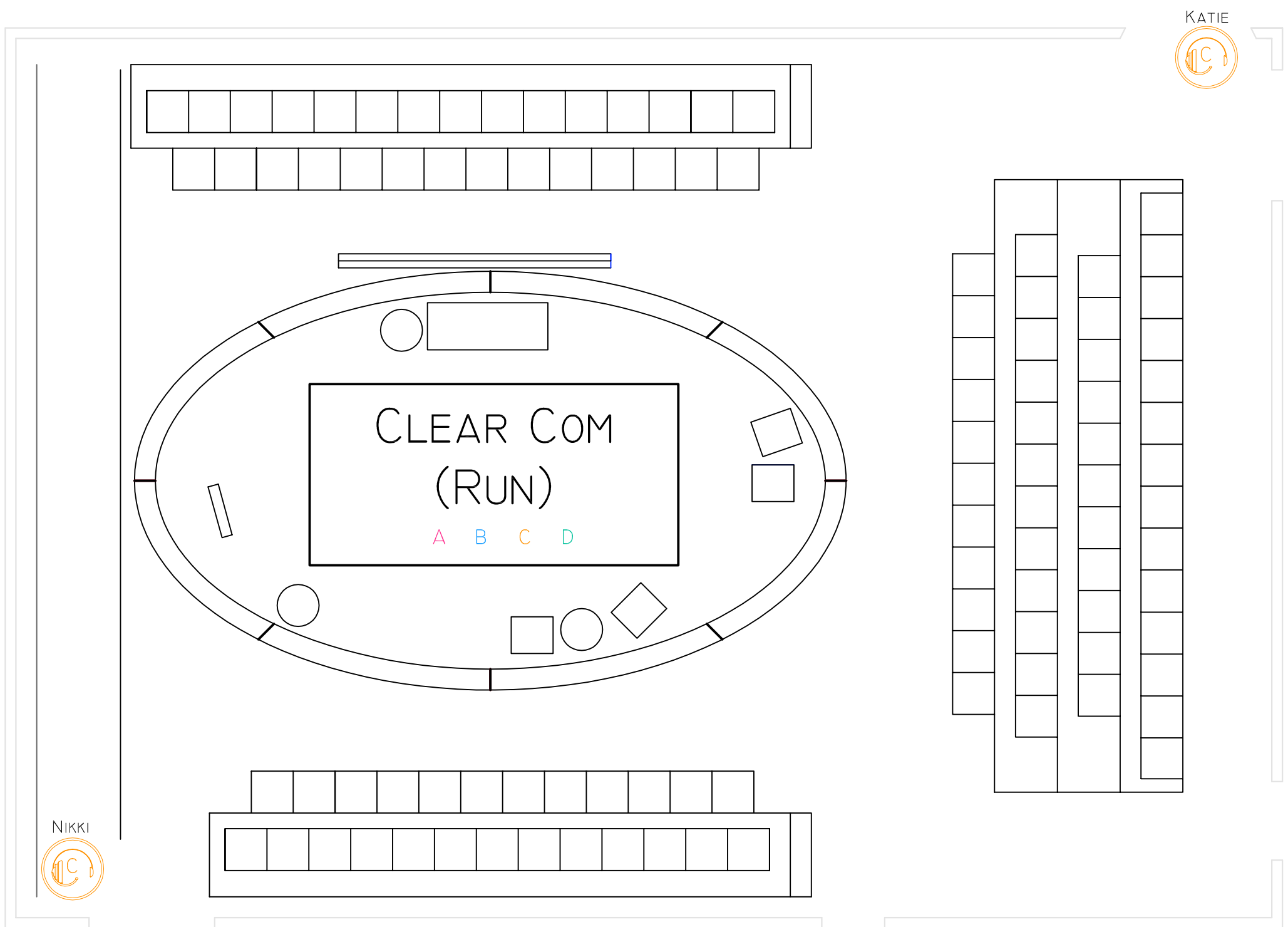

NIKKI

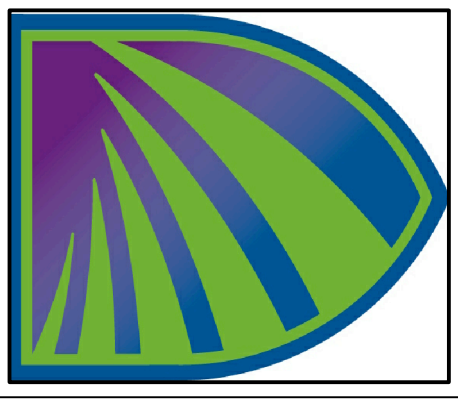

KATIE

DATE: MARCH 10, 2009
 TYPE OF DRAWING: CLEAR COM FOR RUN
 SCALE: NO SCALE USED
 PLATE NUMBER: II OF II

DIRECTOR: BOB FRANCESCONI
 SOUND DESIGNER: GENEVA B. CONAWAY-BENNISON
 PSE AND DRAFTSMAN: KATE BROWN
 SOUND BOARD OP.: ALBERTO YONG

Scapino
 PATRONS THEATRE
 THE UNIVERSITY OF NORTH CAROLINA
 SCHOOL OF THE ARTS
 FEBRUARY 18-28, 2009

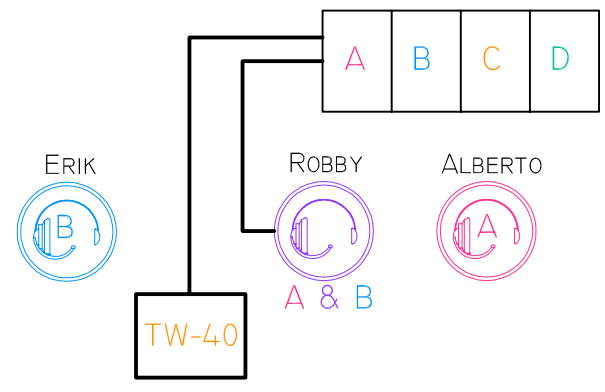

Scapino - Equipment List

Sound Designer: Geneva B. Conaway Bennison
 Production Sound Engineer: Kate Brown
 Sound Board Operator: Alberto Yong

Control and Playback							
<u>Qty.</u>	<u>Make/Model</u>	<u>Description</u>	<u>Connections</u>	<u>Power</u>	<u>Provided By</u>	<u>Date Out</u>	<u>Date In</u>
1	Spirit M12 (w/ Power)	Console	Various	IEC	Steve	3-Feb	1-Mar
1	Keyboard	SFX Keyboard	USB	Bus	Sound Shop	3-Feb	1-Mar
1	Mouse	SFX Mouse	USB	Bus	Sound Shop	3-Feb	1-Mar
1	Dell Monitor	SFX Monitor	VGA	IEC	Sound Shop	3-Feb	1-Mar
1	Denon 1800F (w/ Power)	CD Player	RCA F	IEC	Sound Shop	3-Feb	1-Mar
1	Denon Remote Unit	CD Remote	MiniDin 8F	N/A	Sound Shop	3-Feb	1-Mar
3	ETA Power Conditioner	Rack Power	Edison	IEC	Sound Shop	3-Feb	1-Mar
1	Echo AudioFire 12 (w/ Power)	Soundcard	1/4" and Firewire	IEC	Sound Shop	3-Feb	1-Mar
1	Belkin Wireless G	Router	RJ45	Edison	Geneva	3-Feb	1-Mar
1	Clear Com TW-40	Radio to Com Interface	Various	Edison	Sound Shop	3-Feb	1-Mar
1	Shure PSM Transmitter	Wireless Transmitter	1/4" TRS/XLR	IEC	Sound Shop	3-Feb	1-Mar
1	BSS SoundWeb 9088IIS	Signal Processor	RS232	IEC	Sound Shop	3-Feb	1-Mar
1	Lexicon PCM 91	Reverb Device	1/4" TRS	IEC	Sound Shop	3-Feb	1-Mar
1	SFX 6 PC Computer (w/Power)	SFX Computer	Various	IEC	Sound Shop	3-Feb	1-Mar
1	Shure P2R Reciever	Wireless Reciever	1/8"	9v. Battery	Sound Shop	3-Feb	1-Mar

Loudspeakers							
<u>Qty.</u>	<u>Make/Model</u>	<u>Description</u>	<u>Connections</u>	<u>Power</u>	<u>Provided By</u>	<u>Date Out</u>	<u>Date In</u>
6	JBL Control 25	Ring Speakers	Spring Terminal	N/A	Sound Shop	3-Feb	1-Mar

Loudspeakers (Cont.)							
Qty.	Make/Model	Description	Connections	Power	Provided By	Date Out	Date In
4	EAW JF 80	Airel Speakers	NL4	N/A	Sound Shop	3-Feb	1-Mar
1	Wireless Speaker	Gramophone	Barewire	N/A	Geneva	3-Feb	1-Mar

Amplifiers							
Qty.	Make/Model	Description	Connections	Power	Provided By	Date Out	Date In
1	Battery Powered Amp	Gramophone	1/8"	2 9v. Batteries	Geneva	3-Feb	1-Mar

Cable							
Qty.	Make/Model	Description	Connections	Power	Provided By	Date Out	Date In
1	Ethernet Cable	Wireless Router	RJ45	N/A	Sound Shop	3-Feb	1-Mar
1	VGA Cable	Dell Monitor	DB 15 M	N/A	Sound Shop	3-Feb	1-Mar
1	SoundWeb Cable	BSS SoundWeb	8 Pin Mini Din / DB 9 M	N/A	Sound Shop	3-Feb	1-Mar
1	6 Pin Firewire Cable	Echo AudioFire	6 Pin Firewire	N/A	Sound Shop	3-Feb	1-Mar
1	8 Pin Mini Din Cable	CD Player	8 Pin Mini Din	N/A	Sound Shop	3-Feb	1-Mar
2	RCA to 1/4"TRS	CD Player	RCA to 1/4" TRS	N/A	Sound Shop	3-Feb	1-Mar
1	Snake - 1/4" TRS M to XLR M	Various Uses	1/4" TRS M to XLR M	N/A	Sound Shop	3-Feb	1-Mar
3	10 Ft. 1/4" TRS	Various Uses	1/4" TRS	N/A	Sound Shop	3-Feb	1-Mar
5	10 Ft. XLR	Various Uses	XLR M to F	N/A	Sound Shop	3-Feb	1-Mar
3	XLR Patch Cable	Mic Patch	XLR Patch Cable	N/A	Sound Shop	3-Feb	1-Mar
3	50 Ft. XLR	Mic Cable	XLR M to F	N/A	Sound Shop	3-Feb	1-Mar
10	NL4 Patch Cable	Amp Patch	NL4	N/A	Sound Shop	3-Feb	1-Mar
6	15 Ft. NL4 Carpet Cable	Actor Safety	NL4	N/A	Make	3-Feb	1-Mar
10	25 Ft. NL4	Ring to Wall Plate	NL4	N/A	Sound Shop	3-Feb	1-Mar
2	25 Ft. NL4 to Bare Wire	Ring Speakers	NL4 to Bare Wire	N/A	Sound Shop	3-Feb	1-Mar
2	50 Ft. NL4 to Bare Wire	Ring Speakers	NL4 to Bare Wire	N/A	Sound Shop	3-Feb	1-Mar

Cable (Cont.)							
Qty.	Make/Model	Description	Connections	Power	Provided By	Date Out	Date In
2	100 Ft. NL4 to Bare Wire	Ring Speakers	NL4 to Bare Wire	N/A	Sound Shop	3-Feb	1-Mar
1	25 Ft. Edison Extension Cable	Power the Tech Table	Edison	N/A	Sound Shop	3-Feb	1-Mar
13	30 Ft. Clear Com Cable	Clear Com	XLR	N/A	Sound Shop	3-Feb	1-Mar

Rigging							
Qty.	Make/Model	Description	Connections	Power	Provided By	Date Out	Date In
4	1/4" Shouldered Eyebolt	JF 80 Rigging	N/A	N/A	Sound Shop	3-Feb	1-Mar
4	5/16" Shackle	JF 80 Rigging	N/A	N/A	Patrons Theatre	3-Feb	1-Mar
4	Pipe Clamp	JF 80 Rigging	N/A	N/A	Patrons Theatre	3-Feb	1-Mar
8	Pipe Clamp Nuts	JF 80 Rigging	N/A	N/A	Patrons Theatre	3-Feb	1-Mar
8	Pipe Clamp Washer	JF 80 Rigging	N/A	N/A	Patrons Theatre	3-Feb	1-Mar
8	Pipe Clamp Bolts	JF 80 Rigging	N/A	N/A	Patrons Theatre	3-Feb	1-Mar
4	5/16" Shouldered Eyebolt	JF 80 Rigging	N/A	N/A	Purchased	3-Feb	1-Mar
1	70 Proof Test Braided Fishing Twine	JF 80 Rigging	N/A	N/A	Dennis Booth	3-Feb	1-Mar

Misc.							
Qty.	Make/Model	Description	Connections	Power	Provided By	Date Out	Date In
3	Power Strips	Additional Power	N/A	Edison	Sound Shop	3-Feb	1-Mar
2	Shure SM 58	God Mics	XLR	N/A	Sound Shop	3-Feb	1-Mar
1	AKG CK 98	Shotgun Mic	N/A	N/A	Sound Shop	3-Feb	1-Mar
1	AKG SE 300B	Shotgun Body	XLR	N/A	Sound Shop	3-Feb	1-Mar
60	9v Batteries	9v Batteries	N/A	N/A	David	3-Feb	1-Mar

Misc. (Cont.)							
Qty.	Make/Model	Description	Connections	Power	Provided By	Date Out	Date In
10	Clearcom Headsets	Clearcom	XLR	N/A	Sound Shop	3-Feb	1-Mar
1	Black Gaff Tape	Taping	N/A	N/A	David	3-Feb	1-Mar
1	SoundWeb Patch	SoundWeb Connection	XLR/Phoenix	N/A	SoundShop	3-Feb	1-Mar
5	Walkie-Talkies	Communication	N/A	N/A	Sound Shop	3-Feb	1-Mar
1	Walkie-Talkie Charger Bay	Re-Charging	N/A	N/A	Sound Shop	3-Feb	1-Mar
11	Clearcom Belt Packs	Clearcom	XLR	N/A	Sound Shop	3-Feb	1-Mar
1	PL-ProMS 440 Basestation (w/Power)	Clearcom Control	XLR	N/A	Sound Shop	3-Feb	1-Mar
1	Little Lite	Reading Asst.	N/A	Edison	Sound Shop	3-Feb	1-Mar
1	Board Tape	Channel Marking	N/A	N/A	David	3-Feb	1-Mar
12	NL4 Barrel Adaptors	NL4 Connectors	N/A	N/A	Geneva	3-Feb	1-Mar

Scapino - Time Sheet

Sound Board Operator - Alberto Yong

Time Estimated =



Time Worked =



	31-Jan	1-Feb	2-Feb	3-Feb	4-Feb	5-Feb	6-Feb	7-Feb	8-Feb	9-Feb	10-Feb	11-Feb	12-Feb	13-Feb	14-Feb
8:00 AM															
9:00 AM															
10:00 AM															
11:00 AM															
12:00 PM															
1:00 PM															
2:00 PM															
3:00 PM															
4:00 PM															
5:00 PM															
6:00 PM															
7:00 PM															
8:00 PM															
9:00 PM															
10:00 PM															
11:00 PM															
Daily Hours:				1.5	8	4		3						8	10
Total Hours:				1.5	9.5	13.5		16.5						24.5	34.5

Scapino - Time Sheet

Sound Board Operator - Alberto Yong

Time Estimated =



Time Worked =



	15-Feb	16-Feb	17-Feb	18-Feb	19-Feb	20-Feb	21-Feb	22-Feb	23-Feb	24-Feb	25-Feb	26-Feb	27-Feb	28-Feb	1-Mar
8:00 AM															
9:00 AM															
10:00 AM															
11:00 AM	5														
12:00 PM								5						5	
1:00 PM															
2:00 PM															
3:00 PM															
4:00 PM	5														
5:00 PM															
6:00 PM		5	5	5	5	5	5				5	5	5	5	
7:00 PM	5	5	5	5	5	5	5				5	5	5	5	
8:00 PM															
9:00 PM															
10:00 PM	5	5	5	5	5	5	5				5	5	5	5	
11:00 PM		5	5	5	5	5	5				5	5	5	5	
Daily Hours:	10	5	5	5	5	5	5	5.5			5	5	5	6.5	
Total Hours:	44.5	49.5	54.5	59.5	64.5	69.5	74.5	80			85	90	95	101.5	

Scapino - Time Sheet































Production Sound Engineer - Kate Brown

Time Estimated =



Time Worked =



	1-Jan	2-Jan	3-Jan	4-Jan	5-Jan	6-Jan	7-Jan	8-Jan	9-Jan	10-Jan	11-Jan	12-Jan	13-Jan	14-Jan	15-Jan
8:00 AM															
9:00 AM															
10:00 AM															
11:00 AM															
12:00 PM															
1:00 PM															
2:00 PM															
3:00 PM															
4:00 PM															
5:00 PM															
6:00 PM															
7:00 PM															
8:00 PM															
9:00 PM															
10:00 PM															
11:00 PM															
Daily Hours:	2	5.5				2			3.5			5	4	6	11
Total Hours:	2	7.5				9.5			13			18	22	28	39

Scapino - Time Sheet

Production Sound Engineer - Kate Brown

Time Estimated =



Time Worked =



	16-Jan	17-Jan	18-Jan	19-Jan	20-Jan	21-Jan	22-Jan	23-Jan	24-Jan	25-Jan	26-Jan	27-Jan	28-Jan	29-Jan	30-Jan
8:00 AM	Green														
9:00 AM	Green	Green			Green				Green	Green					
10:00 AM		Green							Green	Green					
11:00 AM		Green							Green	Green					
12:00 PM		Green							Green	Green					
1:00 PM		Green							Green	Green					
2:00 PM	Green	Green						Green	Green	Green			Green		
3:00 PM	Green	Green						Green	Green	Green			Green		
4:00 PM	Green	Green						Green	Green	Green			Green		
5:00 PM		Green						Green	Green	Green			Green		
6:00 PM							Green		Green	Green					
7:00 PM									Green	Green					
8:00 PM							Green		Green	Green					
9:00 PM									Green	Green					
10:00 PM									Green	Green					
11:00 PM									Green	Green					
Daily Hours:	2.5	8			1.5		2.5	8	16	11	3.5	2	2.5	3	3
Total Hours:	41.5	49.5			51		53.5	61.5	77.5	88.5	92	94	96.5	99.5	102.5

Scapino - Time Sheet

Production Sound Engineer - Kate Brown

Time Estimated =



Time Worked =



	31-Jan	1-Feb	2-Feb	3-Feb	4-Feb	5-Feb	6-Feb	7-Feb	8-Feb	9-Feb	10-Feb	11-Feb	12-Feb	13-Feb	14-Feb
8:00 AM															
9:00 AM															
10:00 AM															
11:00 AM															
12:00 PM															
1:00 PM															
2:00 PM															
3:00 PM															
4:00 PM															
5:00 PM															
6:00 PM															
7:00 PM															
8:00 PM															
9:00 PM															
10:00 PM															
11:00 PM															
Daily Hours:	3	6.5	2	1	8	4	6.5	4	10.5	1.5	7.5	8.5	5	7.5	12.5
Total Hours:	105.5	112	114	115	123	127	133.5	137.5	148	149.5	157	165.5	170.5	178	190.5

Scapino - Time Sheet

Production Sound Engineer - Kate Brown

Time Estimated =



Time Worked =



	15-Feb	16-Feb	17-Feb	18-Feb	19-Feb	20-Feb	21-Feb	22-Feb	23-Feb	24-Feb	25-Feb	26-Feb	27-Feb	28-Feb	1-Mar
8:00 AM															
9:00 AM															
10:00 AM															
11:00 AM															
12:00 PM															
1:00 PM															
2:00 PM															
3:00 PM															
4:00 PM															
5:00 PM															
6:00 PM															
7:00 PM															
8:00 PM															
9:00 PM															
10:00 PM															
11:00 PM															
Daily Hours:	11	5	5	5	5	5	5	5.5			5	5	5	5.5	4
Total Hours:	201.5	206.5	211.5	216.5	221.5	226.5	231.5	237			242	247	252	257.5	261.5